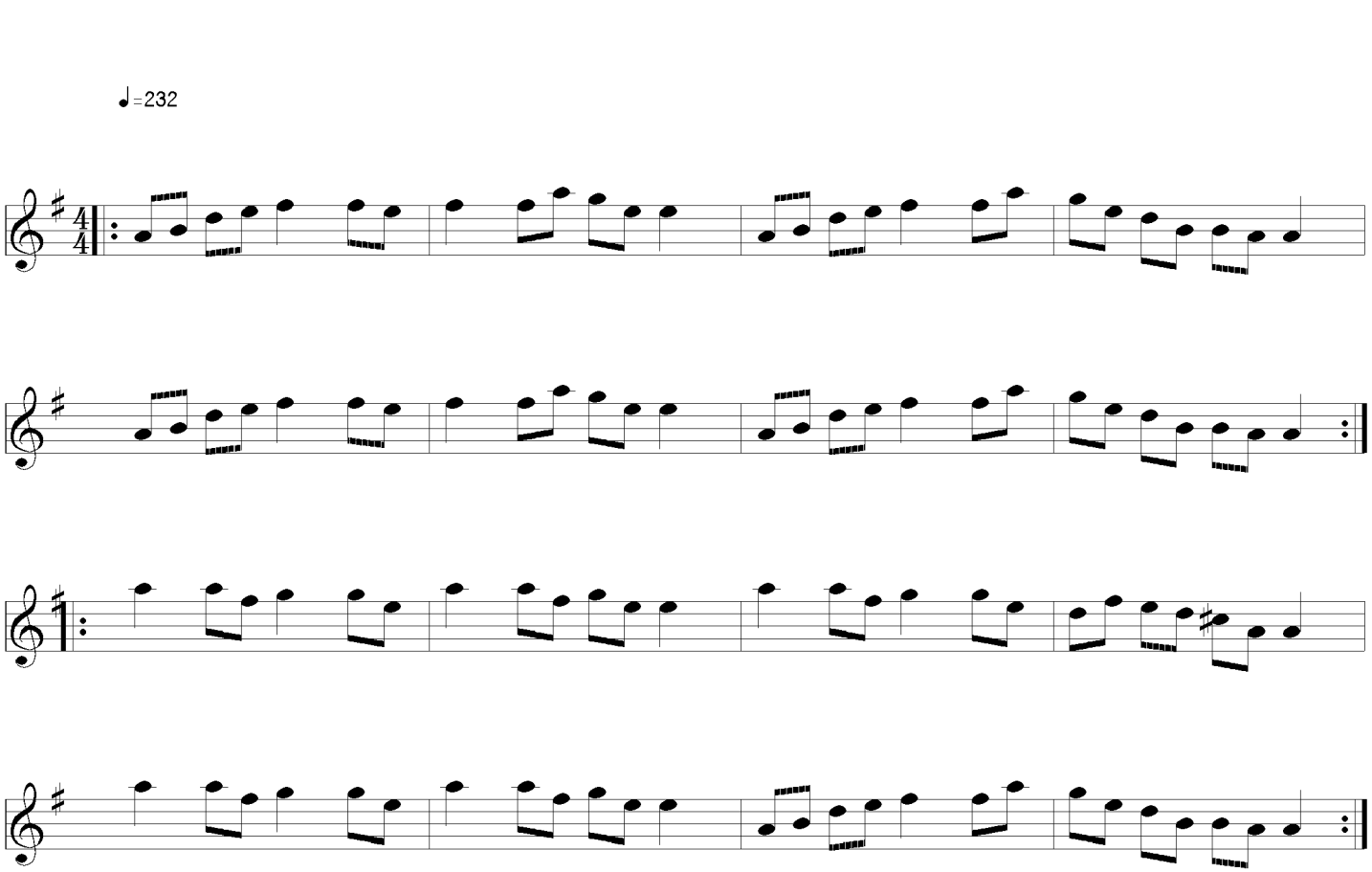Ally Croaker's Favourite